SHIRAZ PASSAGE RESIDENCE

818 SHIRAZ PASSAGE
5 BEDROOMS AND 5 BATHS

This beautiful promenade home is located along the tree-lined paver sidewalks of the passage ways, which connect to the beach through sculptural dune walkovers. Only a few steps away from the communities town center, enjoy this homes perfect location. This home features a large covered porch to take in the views and sea breeze. The main level features an open kitchen overlooking the great room. The second floor includes the spacious master suite, a secondary bedroom and a bunk room. Built to Fortified construction standards, all the homes at Beachtown are built to stay. Contact the Beachtown Sales Center to learn more about this home.

SHIRAZ PASSAGE RESIDENCE

818 SHIRAZ PASSAGE
5 BEDROOMS AND 5 BATHS

This beautiful promenade home is located along the tree-lined paver sidewalks of the passage ways, which connect to the beach through sculptural dune walkovers. Only a few steps away from the communities town center, enjoy this homes perfect location. This home features a large covered porch to take in the views and sea breeze. The main level features an open kitchen overlooking the great room. The second floor includes the spacious master suite, a secondary bedroom and a bunk room. Built to Fortified construction standards, all the homes at Beachtown are built to stay. Contact the Beachtown Sales Center to learn more about this home.

GROUND LEVEL

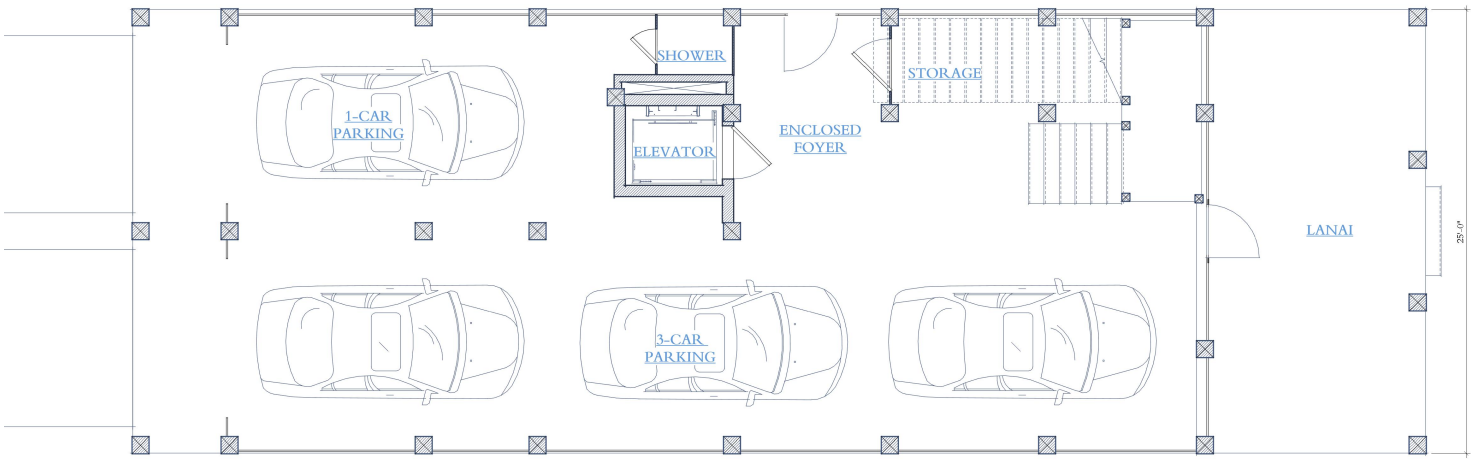

SHIRAZ PASSAGE RESIDENCE

818 SHIRAZ PASSAGE
5 BEDROOMS AND 5 BATHS

This beautiful promenade home is located along the tree-lined paver sidewalks of the passage ways, which connect to the beach through sculptural dune walkovers. Only a few steps away from the communities town center, enjoy this homes perfect location. This home features a large covered porch to take in the views and sea breeze. The main level features an open kitchen overlooking the great room. The second floor includes the spacious master suite, a secondary bedroom and a bunk room. Built to Fortified construction standards, all the homes at Beachtown are built to stay. Contact the Beachtown Sales Center to learn more about this home.

MAIN L E V E L

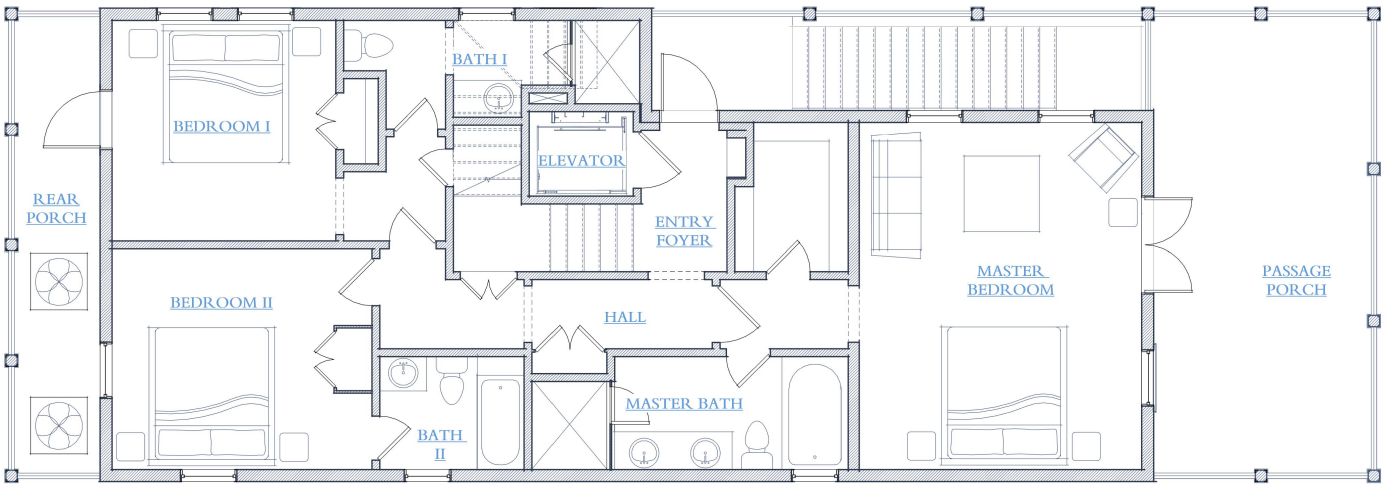

SHIRAZ PASSAGE RESIDENCE

818 SHIRAZ PASSAGE
5 BEDROOM AND 5 BATHS

This beautiful promenade home is located along the tree-lined paver sidewalks of the passage ways, which connect to the beach through sculptural dune walkovers. Only a few steps away from the communities town center, enjoy this homes perfect location. This home features a large covered porch to take in the views and sea breeze. The main level features an open kitchen overlooking the great room. The second floor includes the spacious master suite, a secondary bedroom and a bunk room. Built to Fortified construction standards, all the homes at Beachtown are built to stay. Contact the Beachtown Sales Center to learn more about this home.
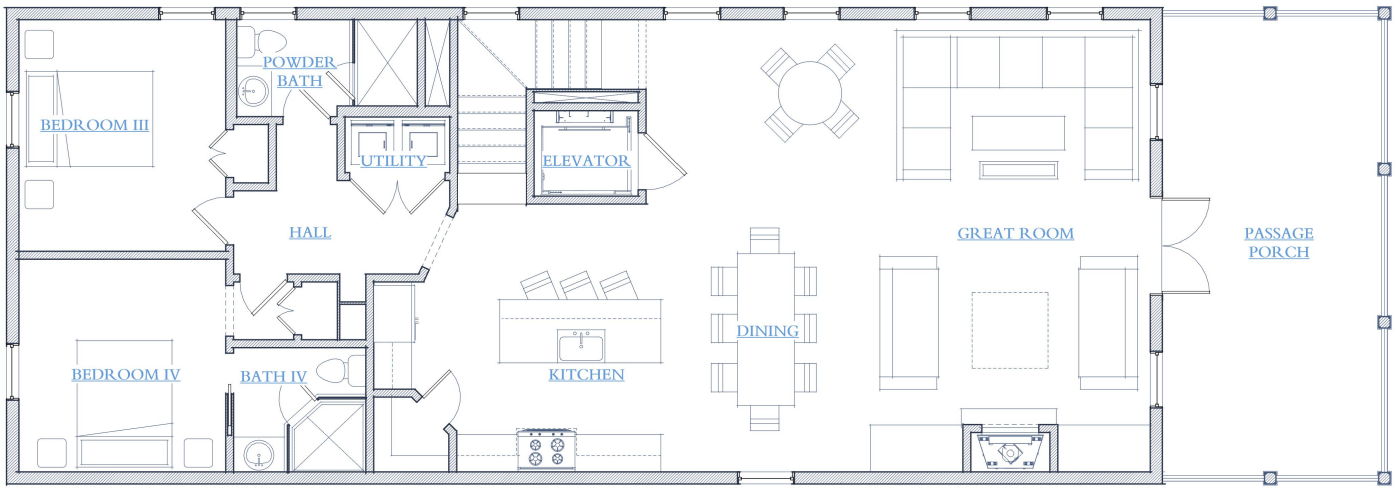
SECOND LEVEL