

BEACHFRONT RESIDENCE

1625 SEASIDE

3 BEDROOM • 3.5 BATHROOM

BROWN DESIGN STUDIO

Ready for a home as exceptional as Beachtown's views? Look no further than 1625 Seaside. This elegant home sits gracefully on one of the area's most unique sites. To maximize the setting, the architect masterfully connected the home to its environment with a deep beachfront porch that also connects seamlessly to a side porch along the large dune walkover. From any vantage point, you'll be swept away by stunning vistas. These views then can be topped by only one thing, this home's interior. Inside, three welcoming bedrooms provide all the space your family needs. You even have the option of converting an upstairs sitting area into an additional bedroom if desired. Naturally, the impeccably planned home features all the appointments and finishes you'd expect, as well as something totally unexpected, a swimming pool underneath the house. Call today to learn more about this home.

GROUND LEVEL

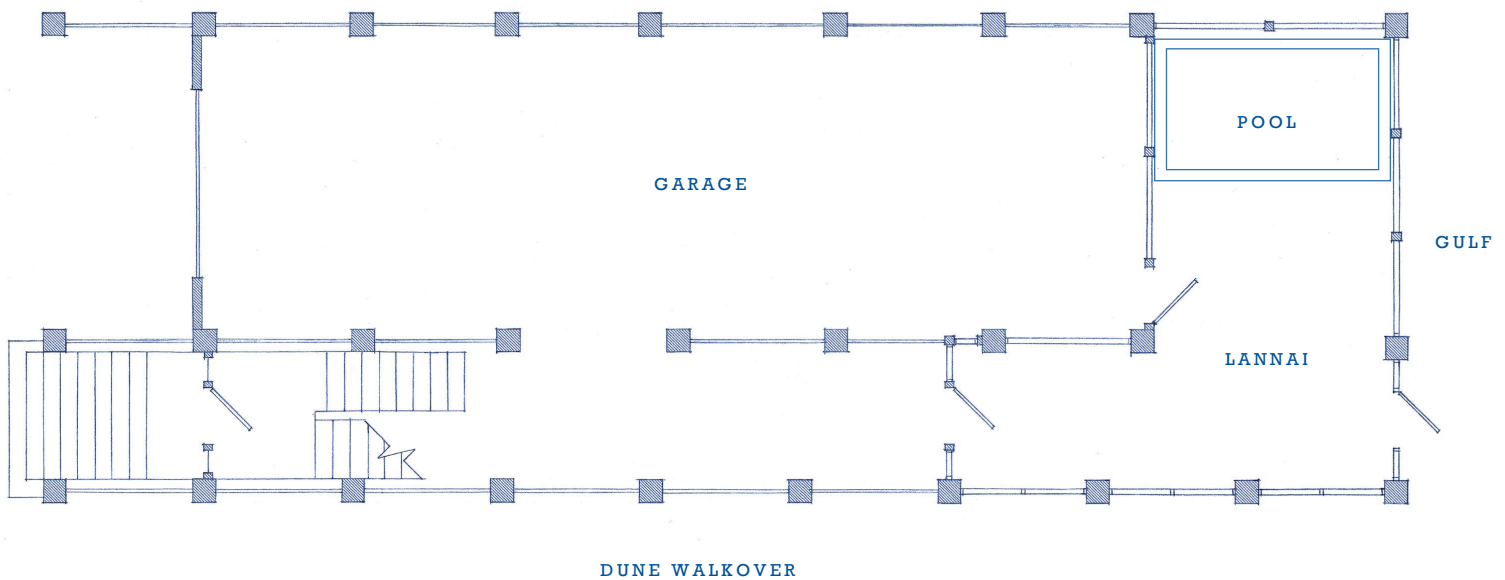

BEACHFRONT RESIDENCE

1625 SEASIDE

3 BEDROOM • 3.5 BATHROOM

BROWN DESIGN STUDIO

Ready for a home as exceptional as Beachtown's views? Look no further than 1625 Seaside. This elegant home sits gracefully on one of the area's most unique sites. To maximize the setting, the architect masterfully connected the home to its environment with a deep beachfront porch that also connects seamlessly to a side porch along the large dune walkover. From any vantage point, you'll be swept away by stunning vistas. These views then can be topped by only one thing, this home's interior. Inside, three welcoming bedrooms provide all the space your family needs. You even have the option of converting an upstairs sitting area into an additional bedroom if desired. Naturally, the impeccably planned home features all the appointments and finishes you'd expect, as well as something totally unexpected, a swimming pool underneath the house. Call today to learn more about this home.

MAIN LIVING LEVEL

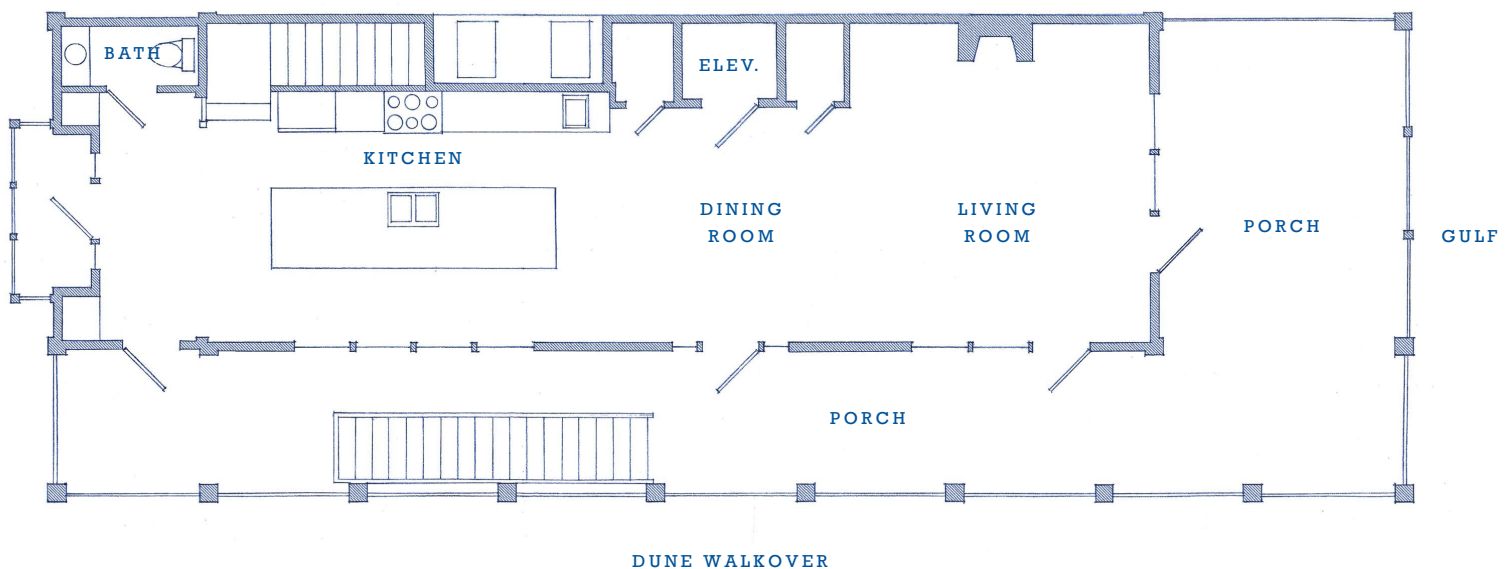

BEACHFRONT RESIDENCE

1625 SEASIDE

3 BEDROOM • 3.5 BATH ROOM

BROWN DESIGN STUDIO

Ready for a home as exceptional as Beachtown's views? Look no further than 1625 Seaside. This elegant home sits gracefully on one of the area's most unique sites. To maximize the setting, the architect masterfully connected the home to its environment with a deep beachfront porch that also connects seamlessly to a side porch along the large dune walkover. From any vantage point, you'll be swept away by stunning vistas. These views then can be topped by only one thing, this home's interior. Inside, three welcoming bedrooms provide all the space your family needs. You even have the option of converting an upstairs sitting area into an additional bedroom if desired. Naturally, the impeccably planned home features all the appointments and finishes you'd expect, as well as something totally unexpected, a swimming pool underneath the house. Call today to learn more about this home.

UPPER LIVING LEVEL

